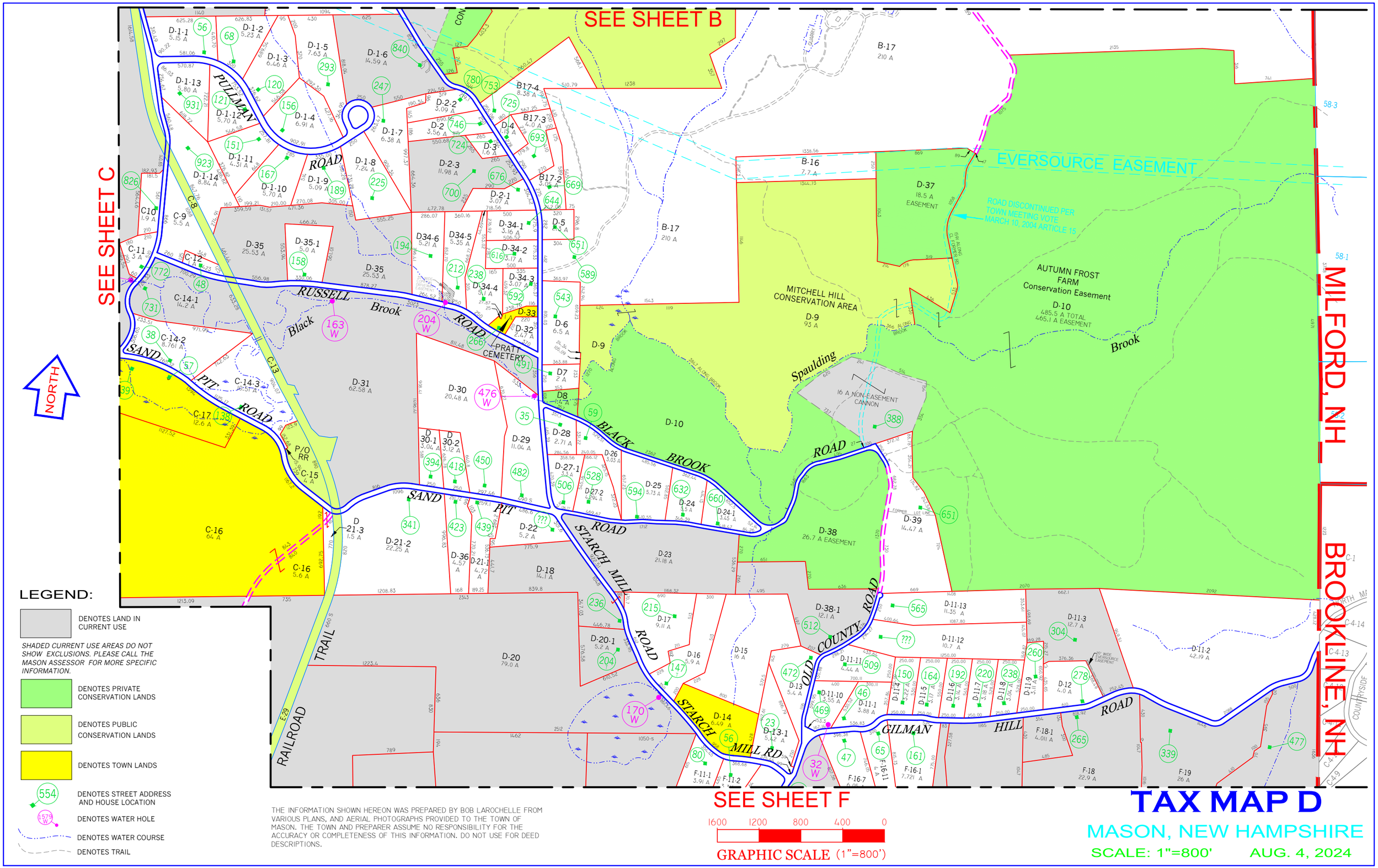
SEE SHEET B
SEE SHEET C
SEE SHEET F
NORTH
MILFORD, NH
BROOKLINE, NH
EVERSOURCE EASEMENT
ROAD DISCONTINUED PER TOWN MEETING VOTE MARCH 10, 2004 ARTICLE 15
AUTUMN FROST FARM Conservation Easement
D-10 485.5 A TOTAL 465.1 A EASEMENT
MITCHELL HILL CONSERVATION AREA
D-9 93 A
D-37 18.5 A EASEMENT
D-38 26.7 A EASEMENT
16 A NON-EASEMENT CANNON
PRATT CEMETERY
PULLMAN ROAD
RUSSELL ROAD
SAND PIT ROAD
BLACK BROOK ROAD
STARCH MILL ROAD
OLD COUNTY ROAD
GILMAN HILL ROAD
STARCH MILL RD
RAILROAD TRAIL
Black Brook
Spaulding Brook
LEGEND:
DENOTES LAND IN CURRENT USE
SHADED CURRENT USE AREAS DO NOT SHOW EXCLUSIONS. PLEASE CALL THE MASON ASSESSOR FOR MORE SPECIFIC INFORMATION.
DENOTES PRIVATE CONSERVATION LANDS
DENOTES PUBLIC CONSERVATION LANDS
DENOTES TOWN LANDS
DENOTES STREET ADDRESS AND HOUSE LOCATION
DENOTES WATER HOLE
DENOTES WATER COURSE
DENOTES TRAIL
THE INFORMATION SHOWN HEREON WAS PREPARED BY BOB LAROCHELLE FROM VARIOUS PLANS, AND AERIAL PHOTOGRAPHS PROVIDED TO THE TOWN OF MASON. THE TOWN AND PREPARER ASSUME NO RESPONSIBILITY FOR THE ACCURACY OR COMPLETENESS OF THIS INFORMATION. DO NOT USE FOR DEED DESCRIPTIONS.
1600 1200 800 400 0
GRAPHIC SCALE (1"=800')
TAX MAP D
MASON, NEW HAMPSHIRE
SCALE: 1"=800'
AUG. 4, 2024